VISIT…

LANZAROTE Caliente.COM

# HAMMER TO FALL

Words and Music by
BRIAN MAY

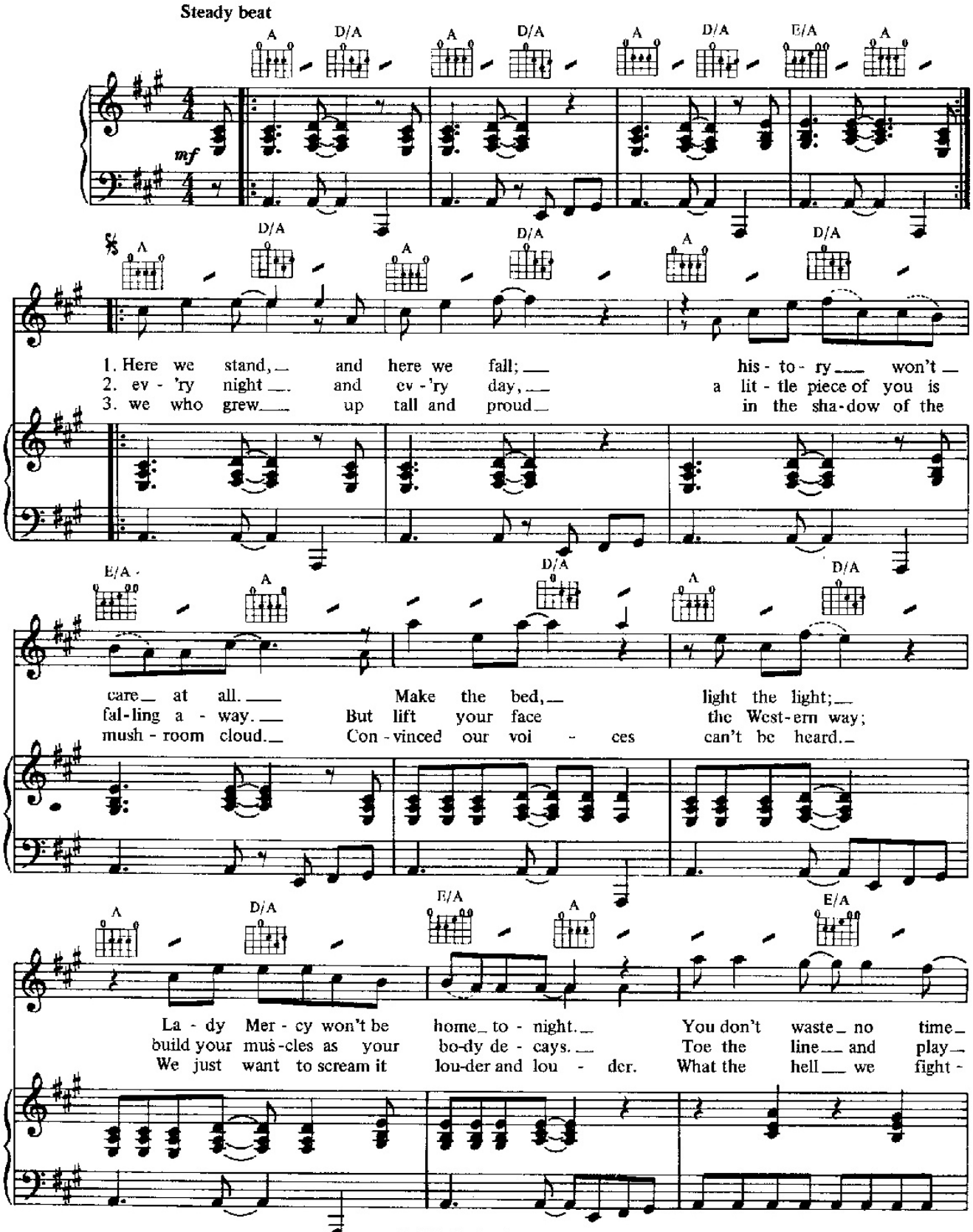


© 1984 QUEEN MUSIC LTD.
All rights for the U.S. and Canada controlled by BEECHWOOD MUSIC CORP.
6920 Sunset Blvd., Hollywood, CA 90028
All Rights Reserved

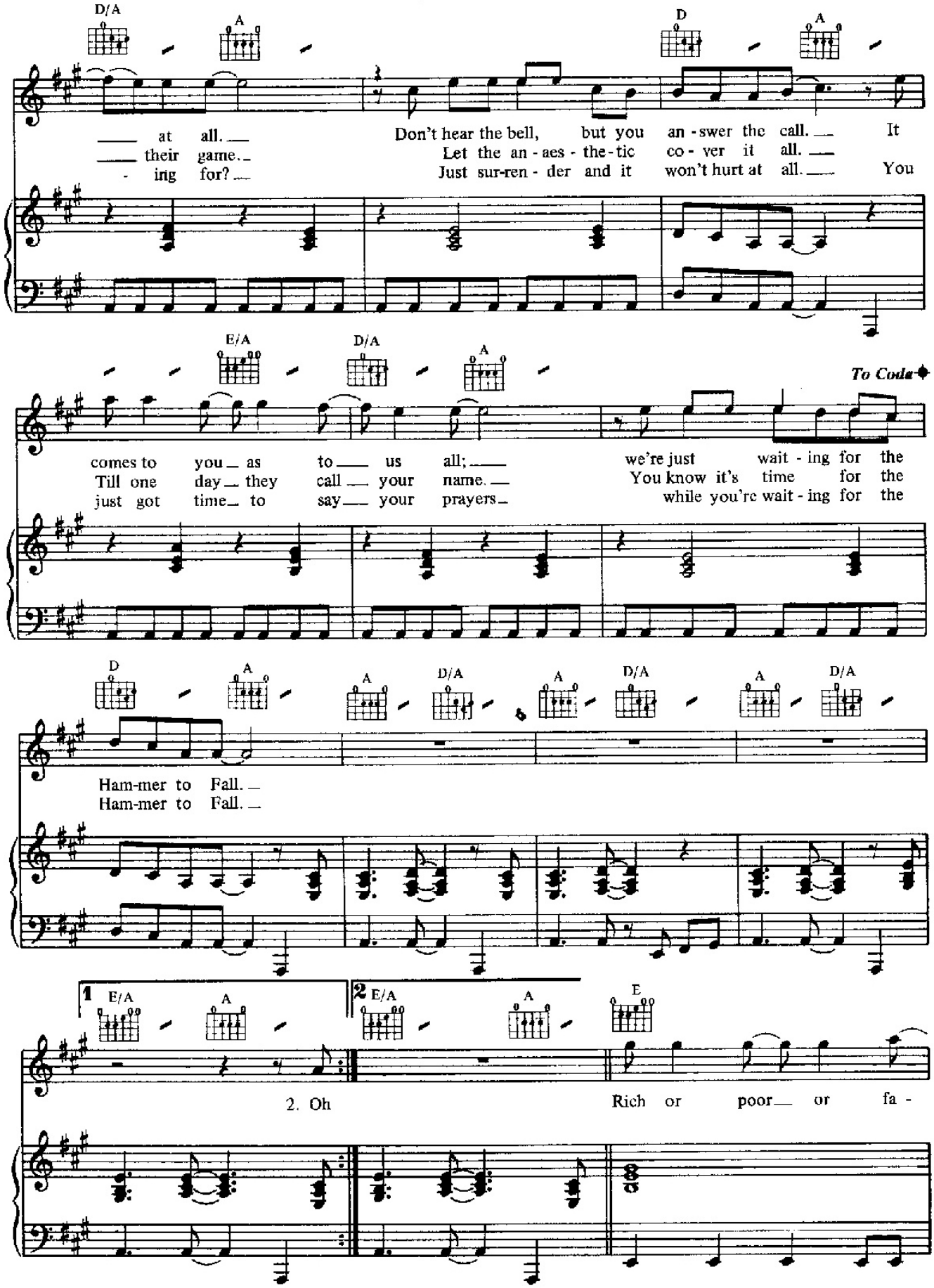
D/A
A
D
A
at all.
their game.
ing for?
Don't hear the bell, but you an-swer the call. It
Let the an-aes-the-tic co-ver it all.
Just sur-ren-der and it won't hurt at all. You
E/A
D/A
A
To Coda
comes to you as to us all;
Till one day they call your name.
just got time to say your prayers
we're just wait-ing for the
You know it's time for the
while you're wait-ing for the
D
A
A
D/A
A
D/A
A
D/A
Ham-mer to Fall.
Ham-mer to Fall.
1 E/A
A
2 E/A
A
E
2. Oh
Rich or poor or fa-

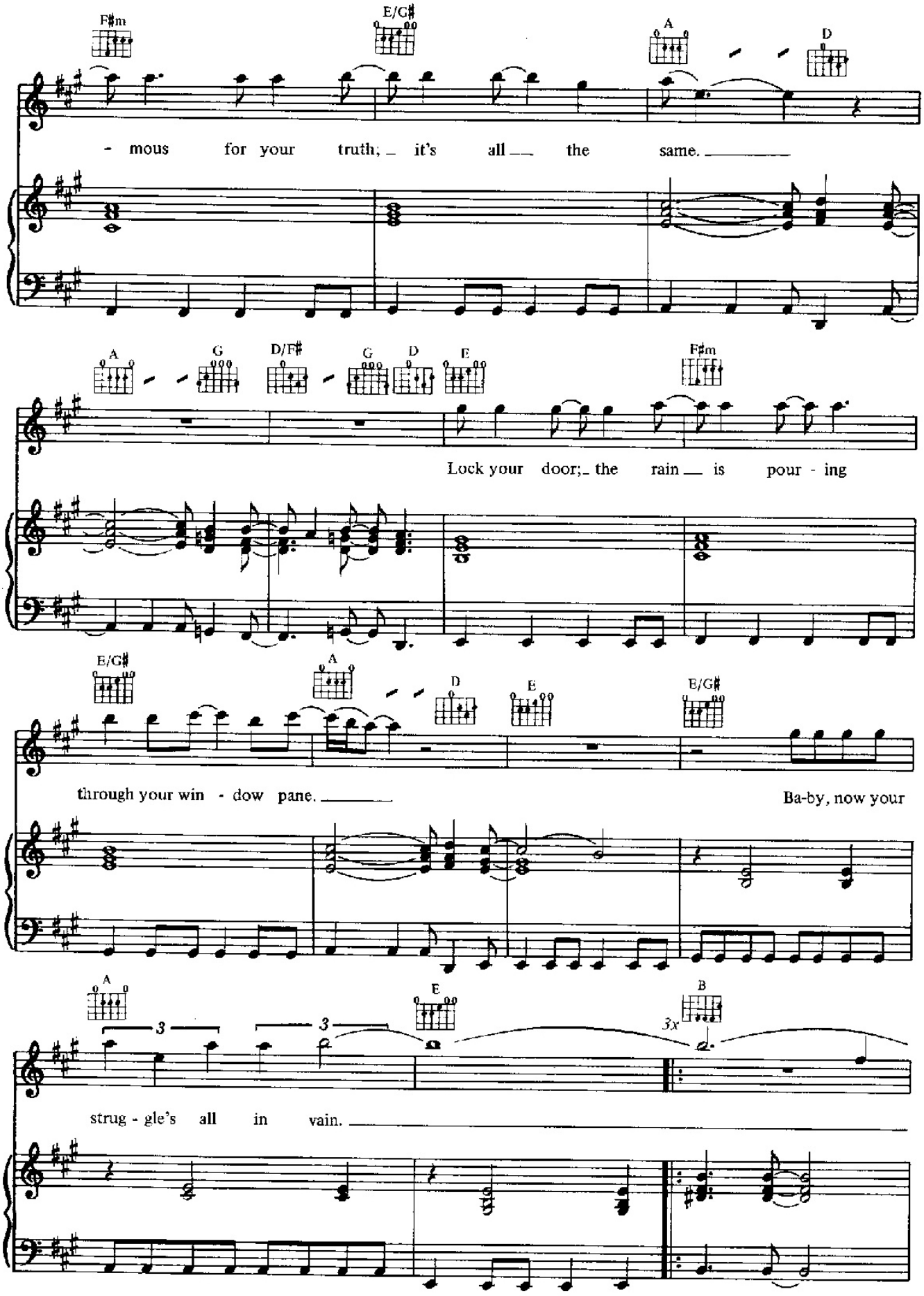
F♯m
E/G♯
A
D
- mous for your truth; it's all the same.
A
G
D/F♯
G
D
E
F♯m
Lock your door; the rain is pour - ing
E/G♯
A
D
E
E/G♯
through your win - dow pane.
Ba-by, now your
A
E
B
3x
strug - gle's all in vain.

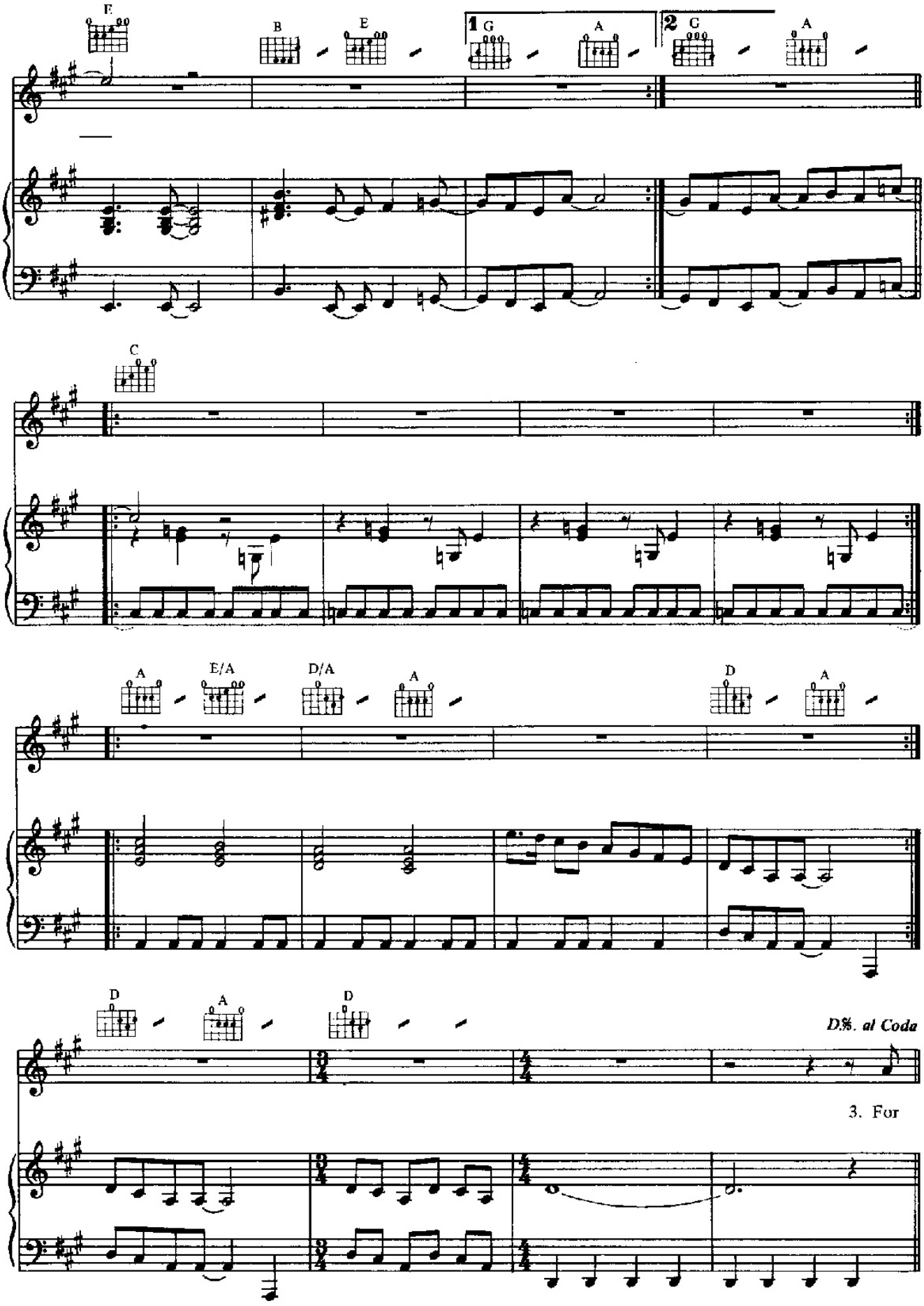
E
B
E
1 G
A
2 G
A
C
A
E/A
D/A
A
D
A
D
A
D
D.%. al Coda
3. For

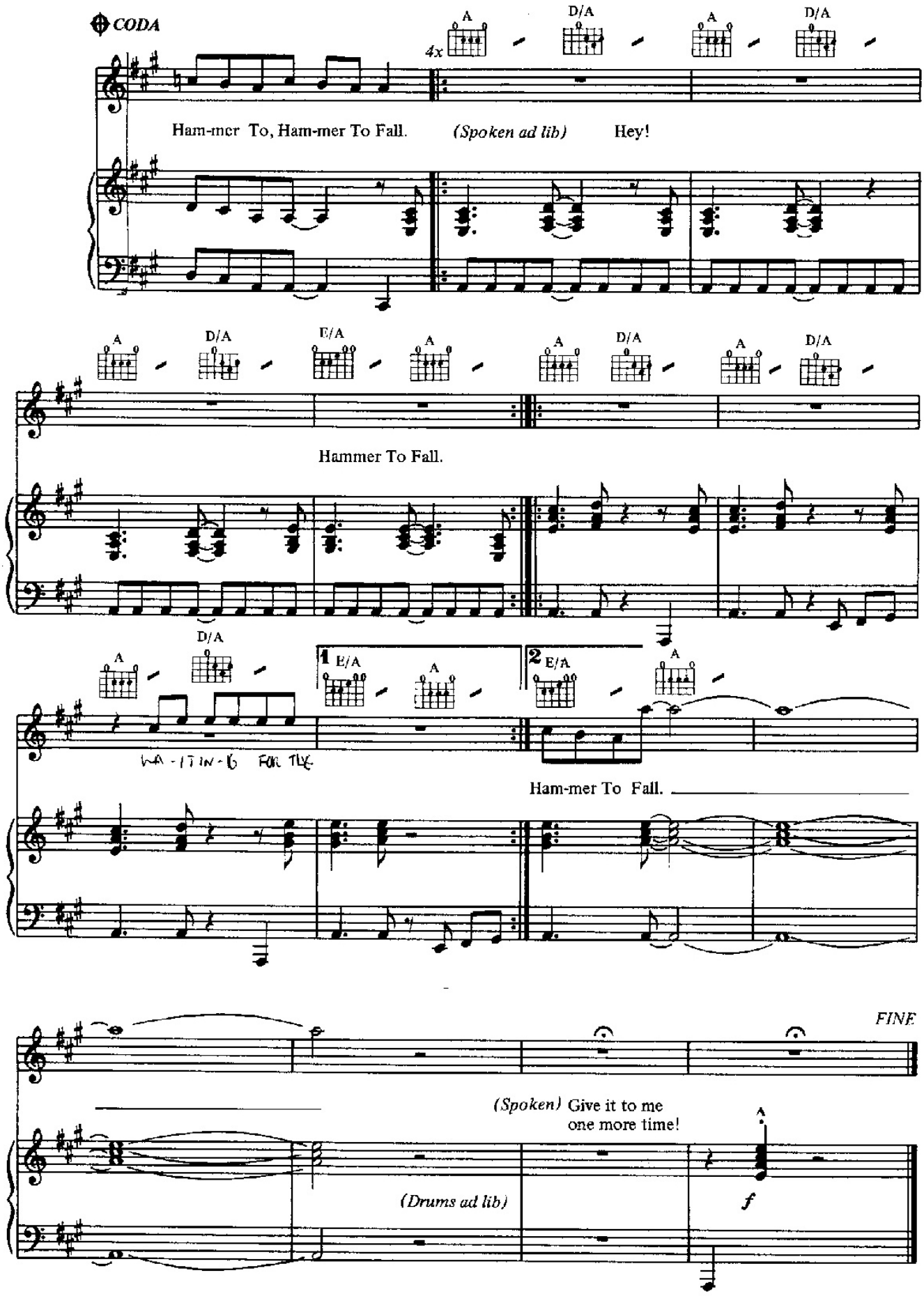
CODA
4x
A
D/A
A
D/A
Ham-mer To, Ham-mer To Fall.
(Spoken ad lib)
Hey!
A
D/A
E/A
A
A
D/A
A
D/A
Hammer To Fall.
A
D/A
1 E/A
A
2 E/A
A
WA-IT IN-G FOR THE
Ham-mer To Fall.
FINE
(Spoken) Give it to me
one more time!
(Drums ad lib)
f